Digital Literacy for students

1. What is Digital Literacy?

- Use digital tools
- Find & evaluate info
- Communicate online
- Create content

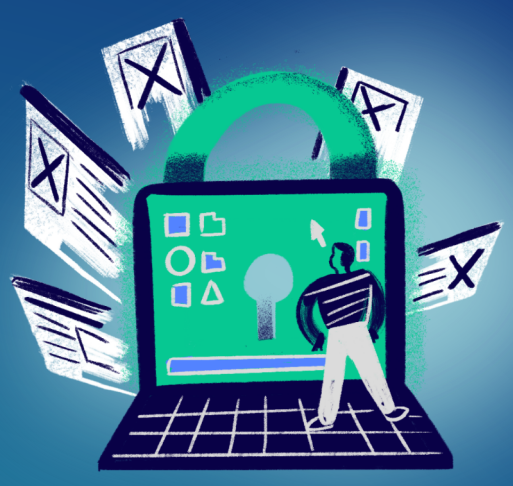

2. Digital Tools

- GitHub → Projects
- Google Drive → Storage
- LinkedIn → Networking
- Canva → Design

3. Internet Safety

- Strong passwords
- Don't share OTP
- Avoid unknown links
- Use secure sites

4. Online Presence

- Keep profile professional
- Share skills
- Use real info
- Think before posting

5. Email Etiquette

- Clear subject
- Proper greeting
- Short & polite
- Professional closing